

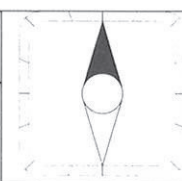

Title	Planning Applications		Page	2 of 4
Application number	16/0055		Scale @ A4	1:1,250
Address	7 TEKELS WAY, CAMBERLEY, GU15 1HX		Date	18-03-2016
Proposal	Erection of a single storey detached building with flat roof in rear garden to be used as an annexe to main dwelling. (Amended plans rec'd 03/03/16).			
© Crown Copyright. All rights reserved. Surrey Heath Borough Council 100018679 2016				

Visual representation of proposed building (front elevation)

Visual for Planning Ref - 008

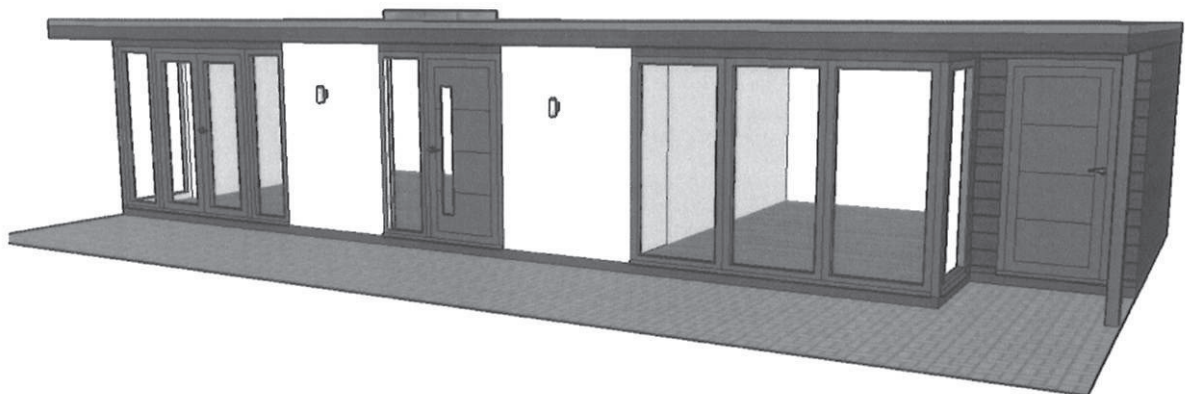

Proposed site plan

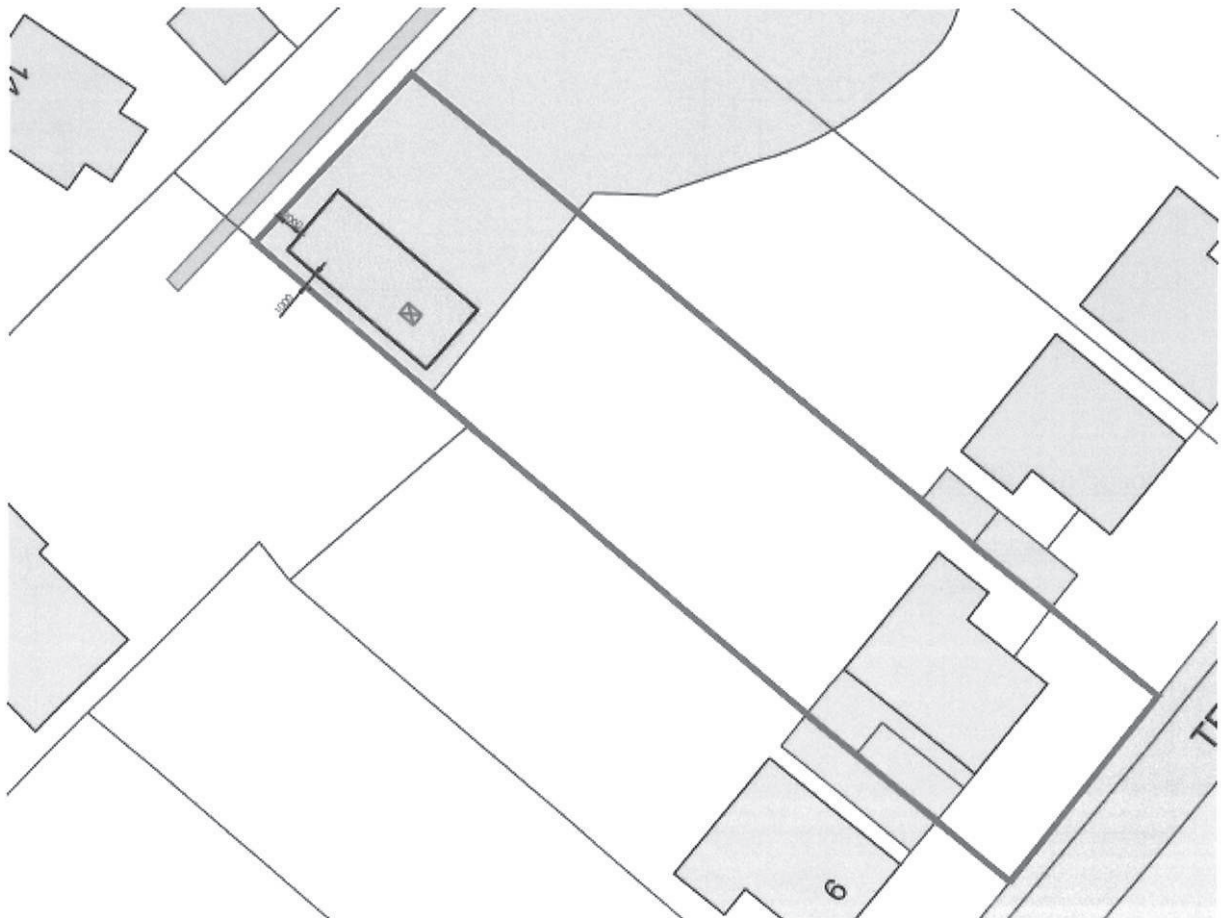

Proposed floorplan (application form also indicates there will be a kitchenette)

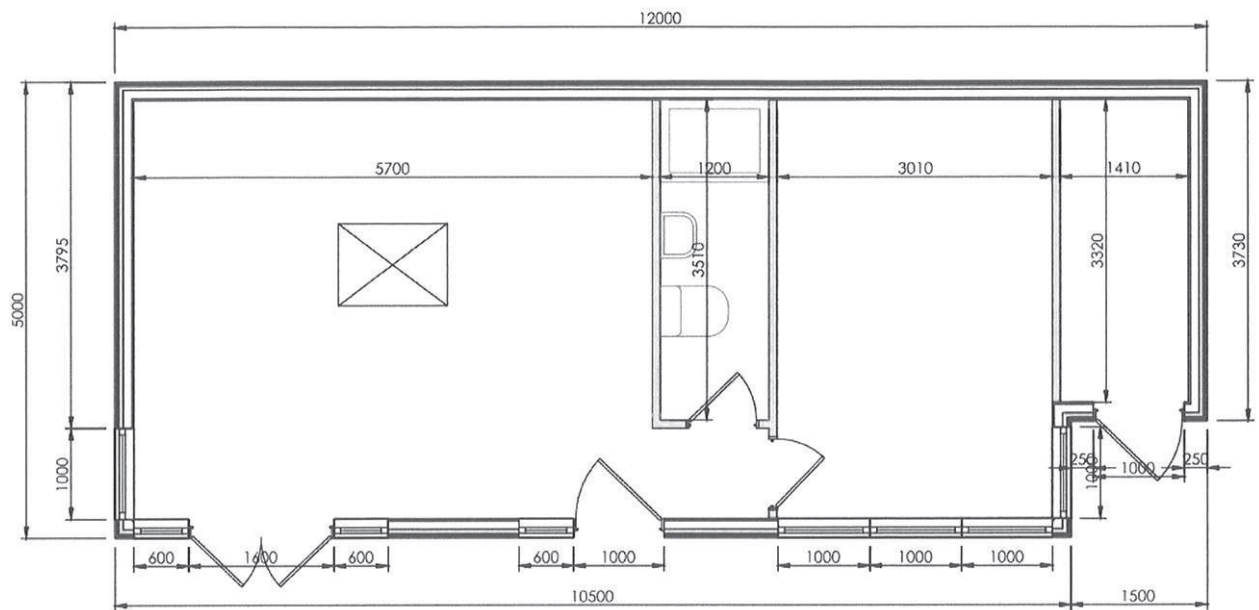

Proposed side elevations

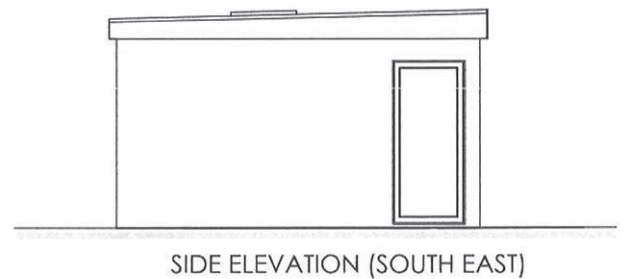
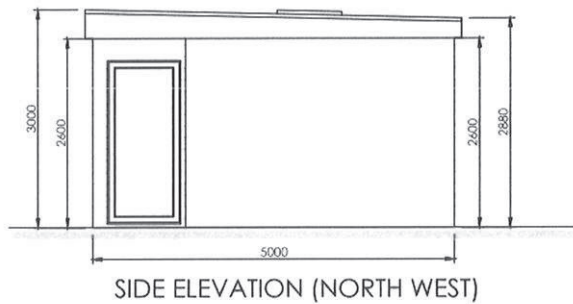

Proposed rear elevations

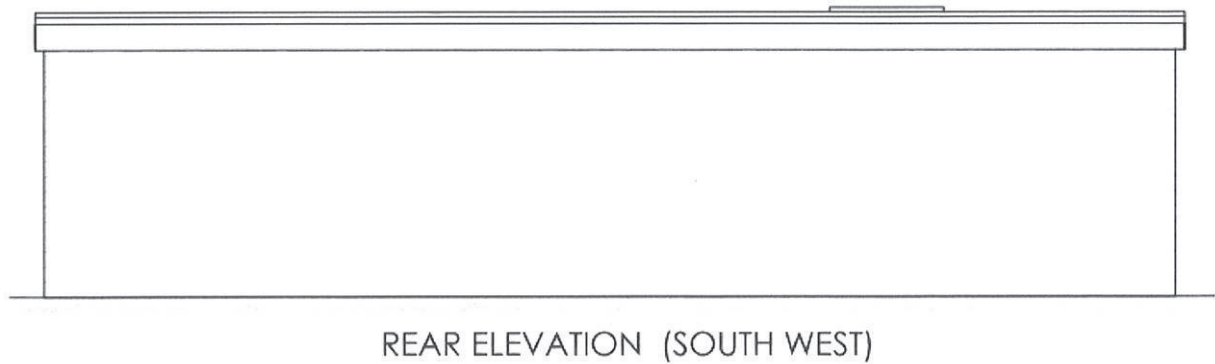

Application site showing location of proposed building and rear boundary of 4 Badgers Copse



Rear boundary of property with 14 Badgers Copse beyond – application site to left of picture



Looking north-east towards garden of 7 Tekels Way



Looking south-east towards the application property – application site on right

